

GMAI-MMBench: A Comprehensive Multimodal Evaluation Benchmark Towards General Medical AI

Pengcheng Chen, Jin Ye, Guoan Wang, Yanjun Li, Zhongying Deng, Wei Li, Tianbin Li, Haodong Duan, Ziyang Huang, Yanzhou Su, Benyou Wang, Shaoting Zhang, Bin Fu, Jianfei Cai, Bohan Zhuang, Eric J Seibel, Junjun He, Yu Qiao



Data composition

Comprehensive medical knowledge

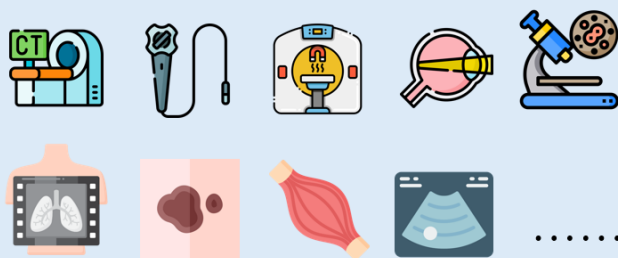

38 Medical image modalities

Well-categorized data structure



18 Clinical related tasks
Across 18 departments

Multi-perceptual granularity

Image level

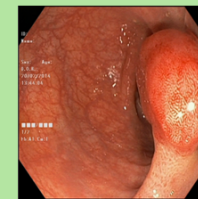

What's the abnormality shown in the **image**

Contour level

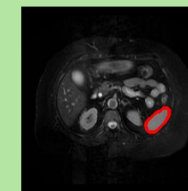

What's the organ marked by the **contour**



What's the organs marked by the red **mask**

What's the abnormality marked by the **bounding box**

Mask level

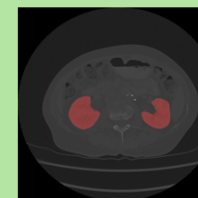

Box level

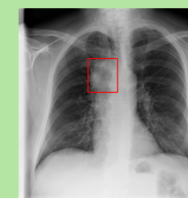

4 Different perceptual types



284 Clinical related datasets

GMAI

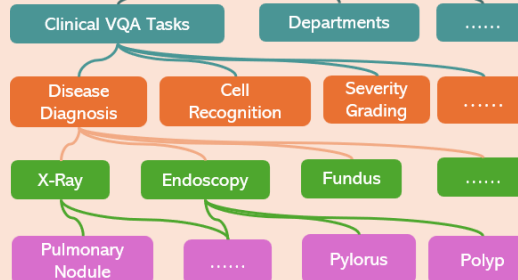

Lexical tree structure

Data collection & standardization

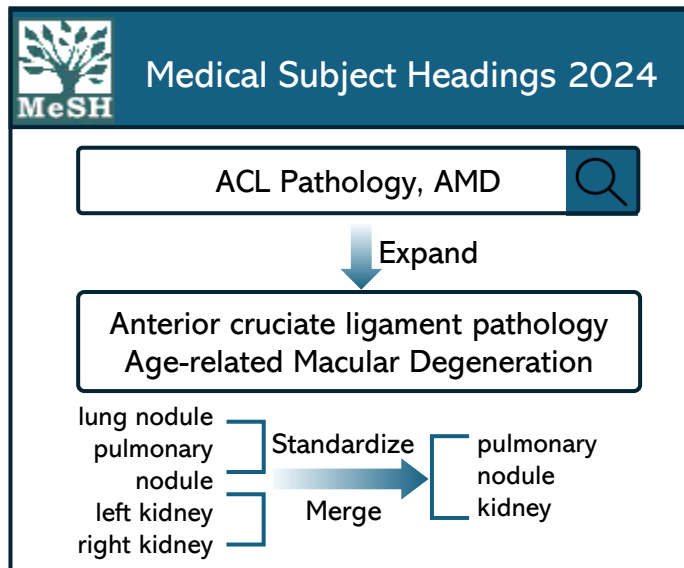
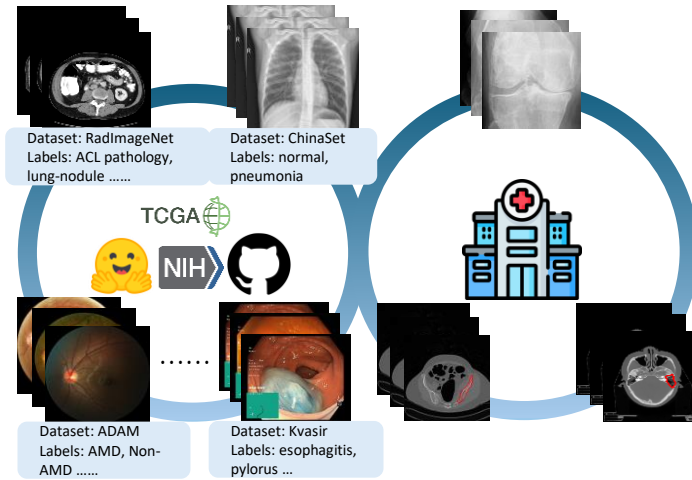

Label categorization & lexical tree construction

Labels	Clinical VQA Tasks	Departments
bladder	Anatomical Structure Rec	Urology
debris clearance	Surgical Workflow Rec	General Surgery
neoplasia	Disease Diagnosis	Oncology
.....

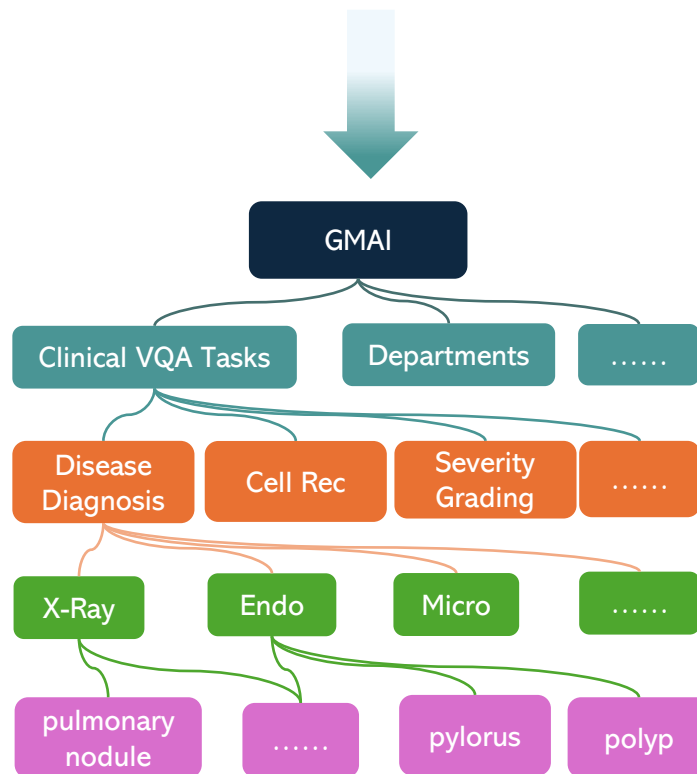

Question-Answer generation & selection

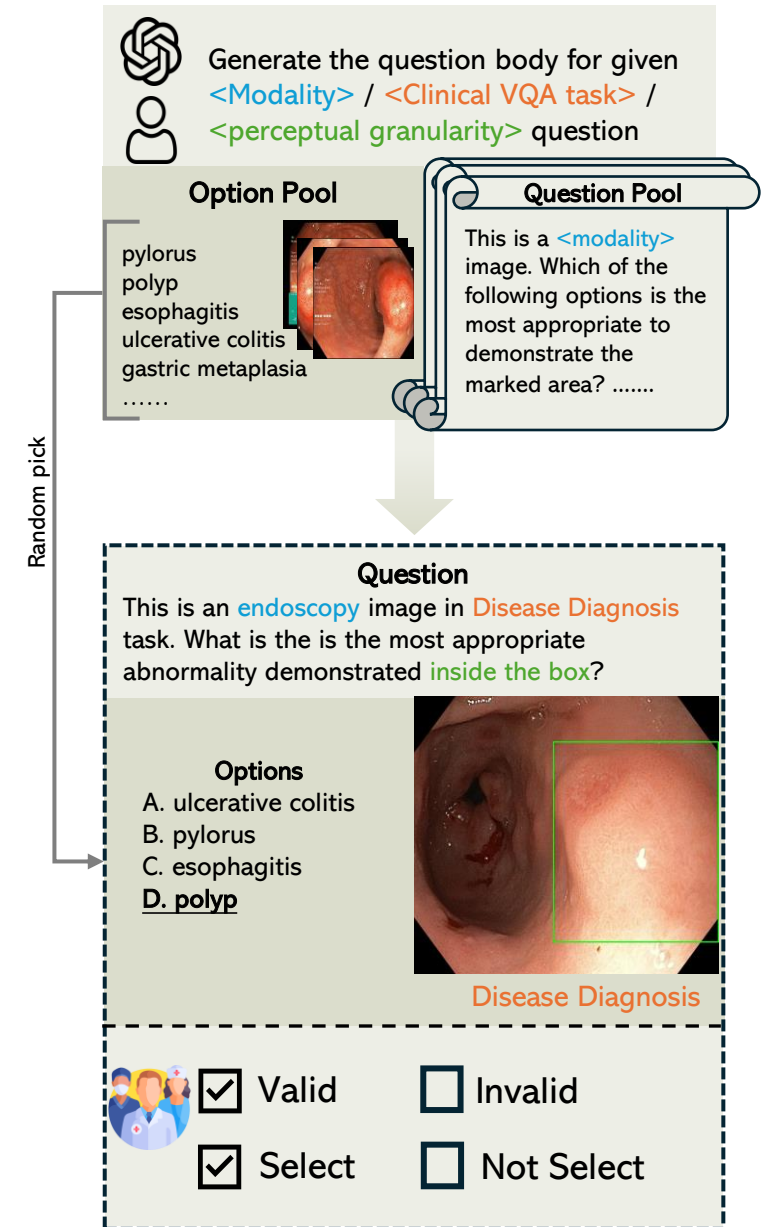

Data distribution

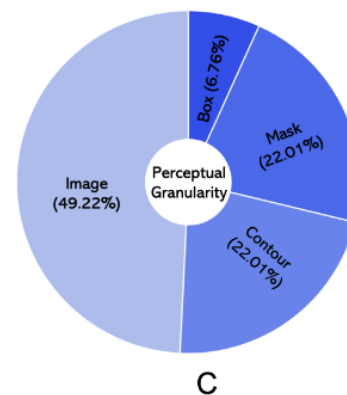
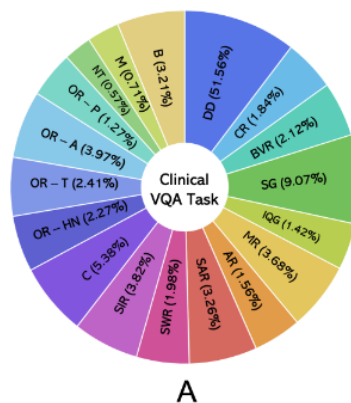

~26000 VQAs

Table 5: Statistics of the clinical VQA tasks and their sub-task abbreviations mentioned in the paper with their corresponding full terms.

Full Name	Abbreviation	Single Choice			Multiple Choice		
		Modalities	Labels	Cases	Modalities	Labels	Cases
Attribute Recognition	AR	5	26	780	1	4	40
Blood Vessels Recognition	BVR	7	15	436	-	-	-
Bone	B	6	22	655	-	-	-
Cell Recognition	CR	4	13	383	1	18	7614
Counting	C	1	38	853	-	-	-
Disease Diagnosis	DD	29	364	10167	3	26	8037
Image Quality Grading	IQG	2	10	300	-	-	-
Microorganism Recognition	MR	3	26	779	-	-	-
Muscle	M	1	5	150	-	-	-
Nervous Tissue	NT	2	4	120	-	-	-
Organ Recognition - Abdomen	OR-A	7	28	838	-	-	-
Organ Recognition - Head and Neck	OR-HN	5	16	480	-	-	-
Organ Recognition - Pelvic	OR-P	6	9	270	-	-	-
Organ Recognition - Thorax	OR-T	9	17	510	-	-	-
Severity Grading	SG	5	64	1678	-	-	-
Surgeon Action Recognition	SAR	1	23	635	-	-	-
Surgical Instrument Recognition	SIR	1	27	790	-	-	-
Surgical Workflow Recognition	SWR	1	14	420	-	-	-

Table 6: Statistics of the departments and their sub-task abbreviations mentioned in the paper with their corresponding full terms.

Full Name	Abbreviation	Single Choice			Multiple Choice		
		Modalities	Labels	Cases	Modalities	Labels	Cases
Cardiovascular Surgery	CS	9	9	270	1	1	424
Dermatology	D	1	30	894	-	-	-
Endocrinology	E	3	7	210	-	-	-
Gastroenterology and Hepatology	GH	7	60	1774	-	-	-
General Surgery	GS	6	68	2009	-	-	-
Hematology	H	6	80	2112	-	-	-
Infectious Diseases	ID	2	7	180	-	-	-
Laboratory Medicine and Pathology	LMP	2	45	1259	1	18	7614
Nephrology and Hypertension	NH	4	9	270	-	-	-
Neurosurgery	N	8	9	270	-	-	-
None (Attributes that do not belong to any department)	N/A	2	15	450	-	-	-
Obstetrics and Gynecology	OG	5	14	389	-	-	-
Oncology (Medical)	OM	20	51	1399	-	-	-
Ophthalmology	O	6	97	2232	2	11	218
Orthopedic Surgery	OS	8	54	1611	-	-	-
Otolaryngology (ENT)/Head and Neck Surgery	ENT/HNS	5	14	420	1	6	1015
Pulmonary Medicine	PM	2	55	1643	1	12	6420
Sports Medicine	SM	3	64	1919	-	-	-
Urology	U	8	33	933	-	-	-

Example

Image level

Question: Determine which option best matches the content displayed in the histology image.

Options:

- A. debris
- B. lymphocyte
- C. **normal colonic mucosa**
- D. smooth muscle

Please select the correct answer from the options above

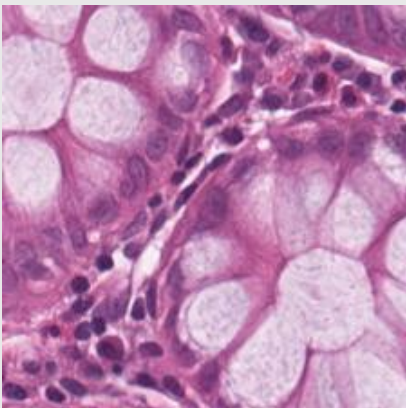

Box level

Question: Observe the microscopy image. Can you identify the target within the outlined box?

Options:

- A. red blood cell
- B. **white blood cell**
- C. platelet
- D. mycobacterium tuberculosis

Please select the correct answer from the options above

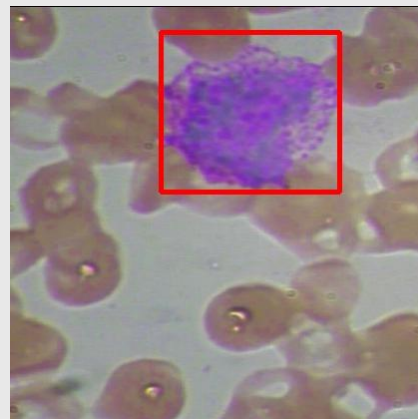

Mask level

Question: Observe the Dermoscopy image. What is the most likely abnormality shown in the highlight area?

Options:

- A. pleural effusion
- B. esophageal cancer
- C. globules skin lesion
- D. lung consolidation
- E. **melanocytic lesions**

Please select the correct answer from the options above

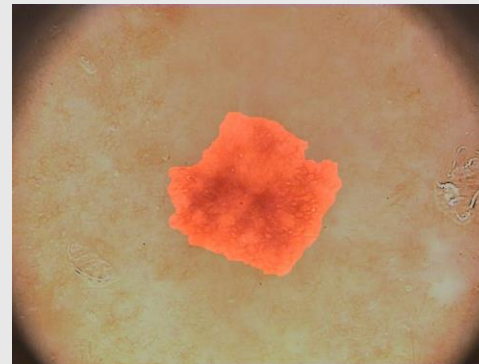

Contour level

Question: Observe the CT image. Can you identify the organ in the highlight area?

Options:

- A. spinal cord
- B. pulmonary artery
- C. **chest wall**
- D. Esophagus

Please select the correct answer from the options above

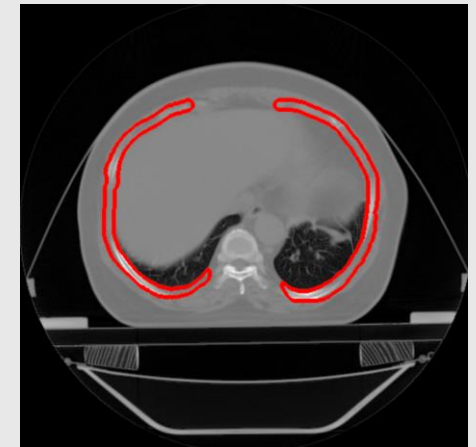

Evaluation

$$ACC = \frac{n_{\text{correct}}}{n_{\text{questions}}}$$

ACCs among different VQA tasks

Model name	Overall (val)	Overall (test)	AR	BVR	B	CR	C	DD	IQG	MR	M	NT	OR-A	OR-HN	OR-P	OR-T	SG	SAR	SIR	SWR	
Random	25.70	25.94	38.20	22.73	22.92	22.72	24.06	26.66	27.13	27.00	20.00	24.75	21.37	22.93	22.33	21.18	32.43	24.23	21.39	23.71	
Medical Special Model																					
Med-Flamingo [181]	12.74	11.64	6.67	10.14	9.23	11.27	6.62	13.43	12.15	6.38	8.00	18.18	9.26	18.27	11.00	11.53	12.16	5.19	8.47	11.43	
LLaVA-Med [138]	20.54	19.60	24.51	17.83	17.08	19.86	15.04	19.81	20.24	21.51	13.20	15.15	20.42	23.73	17.67	19.65	21.70	19.81	14.11	20.86	
Qilin-Med-VL-Chat [149]	22.34	22.06	29.57	19.41	16.46	23.79	15.79	24.19	21.86	16.62	7.20	13.64	24.00	14.67	12.67	15.53	26.13	24.42	17.37	25.71	
RadFM [254]	22.95	22.93	27.16	20.63	13.23	19.14	20.45	24.51	23.48	22.85	15.60	16.16	14.32	24.93	17.33	21.53	29.73	17.12	19.59	31.14	
MedDr [95]	41.95	43.69	41.20	50.70	37.85	29.87	28.27	52.53	36.03	31.45	29.60	47.47	33.37	51.33	32.67	44.47	35.14	25.19	25.58	32.29	
Open-Source LVLMS																					
VisualGLM-6B [61]	29.58	30.45	40.16	33.92	24.92	25.22	24.21	32.99	29.96	29.53	21.20	37.88	30.32	24.80	13.33	29.88	33.11	19.62	19.16	37.43	
Idefics-9B-Instruct [137]	29.74	31.13	40.39	30.59	26.46	33.63	22.56	34.38	25.51	26.71	21.60	27.78	27.47	32.80	24.67	23.41	32.66	23.08	21.39	30.57	
InstructBLIP-7B [56]	31.80	30.95	42.12	26.92	24.92	28.09	21.65	34.58	31.58	29.23	22.40	30.30	28.95	27.47	23.00	24.82	32.88	19.81	21.64	26.57	
Mini-Gemini-7B [141]	32.17	31.09	29.69	39.16	31.85	28.26	10.38	35.58	29.96	28.78	20.80	34.34	29.58	36.53	24.00	31.76	22.45	25.96	18.56	29.43	
MMAIalaya [154]	32.19	32.30	41.20	35.14	32.15	34.17	27.82	35.09	28.34	30.27	18.00	46.97	20.21	31.20	16.00	34.59	32.28	23.65	22.93	30.29	
Yi-VL-6B [7]	34.82	34.31	41.66	39.16	26.62	30.23	31.88	38.01	26.72	24.93	25.20	37.37	29.58	31.20	32.33	30.59	36.71	24.81	23.18	31.43	
Qwen-VL-Chat [18]	35.07	36.96	38.09	40.56	38.00	32.20	25.71	44.07	24.70	30.56	24.00	40.91	29.37	36.53	26.00	27.29	35.14	16.54	20.10	34.00	
CogVLM-Chat [249]	35.23	36.08	40.97	30.77	27.69	32.74	19.40	41.10	36.84	34.72	24.00	40.91	36.74	37.33	26.00	33.65	36.56	20.19	23.95	26.57	
mPLUG-Owl2 [259]	35.62	36.21	37.51	41.08	30.92	38.10	27.82	41.59	28.34	32.79	22.40	40.91	24.74	38.27	23.33	36.59	33.48	20.58	23.01	32.86	
Emu2-Chat [237]	36.50	37.59	43.27	47.73	26.31	40.07	28.12	44.00	36.44	28.49	20.40	31.82	26.74	37.60	26.67	29.76	33.63	23.27	26.43	29.43	
OmniLMM-12B [261]	37.89	39.30	39.82	40.56	32.62	37.57	24.81	46.68	35.63	35.01	27.60	57.58	28.42	34.00	25.00	29.18	34.46	24.42	27.54	40.29	
LLaVA-V1.5-7B [148]	38.23	37.96	45.45	34.27	30.92	41.32	21.65	44.68	34.01	27.74	23.60	43.43	28.00	42.13	29.00	35.06	33.41	22.12	23.61	29.14	
XComposer2 [62]	38.68	39.20	41.89	37.59	33.69	40.79	22.26	45.87	36.44	32.94	27.20	58.59	26.11	36.40	43.67	37.29	32.06	23.46	27.80	32.86	
TransCore-M [3]	38.86	38.70	40.74	41.78	20.77	35.06	34.74	45.69	32.39	32.94	24.40	44.95	31.05	38.93	27.00	33.76	33.86	23.46	25.49	31.14	
InternVL-Chat-V1.5 [46]	38.86	39.73	43.84	44.58	34.00	33.99	31.28	45.59	33.20	38.28	32.40	42.42	31.89	42.80	27.00	36.82	34.76	23.27	24.72	32.57	
LLaVA-InternLM2-7b [54]	40.07	40.45	39.82	37.94	30.62	35.24	29.77	48.97	34.01	25.96	20.80	53.03	30.95	42.67	32.00	39.88	32.43	21.73	24.38	38.00	
DeepSeek-VL-7B [155]	41.73	43.43	38.43	47.03	42.31	37.03	26.47	51.11	33.20	31.16	26.00	44.95	36.00	58.13	36.33	47.29	34.91	18.08	25.49	39.43	
MiniCPM-V2 [257]	41.79	42.54	40.74	43.01	36.46	37.57	27.82	51.08	28.74	29.08	26.80	47.47	37.05	46.40	26.33	46.59	35.89	22.31	23.44	31.71	
Proprietary LVLMS																					
Claude3-Opus [13]	32.37	32.44	1.61	39.51	34.31	31.66	12.63	39.26	28.74	30.86	22.40	37.37	25.79	41.07	29.33	33.18	31.31	21.35	23.87	4.00	
Qwen-VL-Max [18]	41.34	42.16	32.68	44.58	31.38	40.79	10.68	50.53	32.79	44.36	29.20	51.52	41.37	58.00	30.67	41.65	26.95	25.00	24.64	39.14	
GPT-4V [5]	42.50	44.08	29.92	48.95	44.00	37.39	12.93	52.88	32.79	44.21	32.80	63.64	39.89	54.13	37.00	50.59	27.55	23.08	25.75	37.43	
Gemini 1.0 [240]	44.38	44.93	42.12	45.10	46.46	37.57	20.45	53.29	35.22	36.94	25.20	51.01	34.74	59.60	34.00	50.60	36.64	23.65	23.87	35.43	
Gemini 1.5 [211]	47.42	48.36	43.50	56.12	51.23	47.58	2.26	55.33	38.87	48.07	30.00	76.26	51.05	75.87	46.33	62.24	50.57	27.69	30.54	40.57	
GPT-4o [5]	53.53	53.96	38.32	61.01	57.08	49.02	46.62	61.45	46.56	56.38	34.00	75.25	53.79	69.47	48.67	65.88	33.93	22.88	29.51	39.43	

ACCs among different departments

Model name	Overall (val)	Overall (test)	CS	D	E	GH	GS	H	ID	LMP	NH	N	OG	OM	O	OS	ENT/HNS	PM	SM	U
Random	25.70	25.94	22.82	25.19	21.00	25.97	22.24	24.45	31.13	28.99	22.86	24.00	29.15	27.77	30.36	25.92	22.53	24.74	22.87	29.19
Medical Special Model																				
Med-Flamingo [181]	12.74	11.64	11.76	12.49	10.00	10.88	9.33	5.42	7.28	10.05	12.00	10.91	12.88	14.89	15.37	12.40	13.43	12.89	14.92	10.47
LLaVA-Med [138]	20.54	19.60	26.12	20.20	29.00	20.31	16.30	18.46	15.23	21.84	20.86	16.73	21.69	19.23	20.18	18.38	20.99	16.87	20.49	21.55
Qilin-Med-VL-Chat [149]	22.34	22.06	12.94	21.06	15.50	22.09	18.98	17.33	17.88	22.92	31.14	29.82	20.00	21.83	25.55	19.07	14.81	29.42	22.17	22.29
RadFM [254]	22.95	22.93	24.24	23.02	20.50	20.83	19.49	28.48	24.42	18.00	32.00	16.95	26.90	26.25	18.26	26.54	25.19	23.74	20.20	
MedDr [95]	41.95	43.69	53.18	45.28	33.00	44.78	20.03	29.91	47.68	35.22	38.29	78.55	25.08	49.53	45.31	52.09	48.61	52.36	54.21	39.90
Open-Source LVLMS																				
VisualGLM-6B [61]	29.58	30.45	52.71	25.95	14.00	31.69	22.06	25.17	30.46	25.50	30.29	59.27	15.93	29.97	37.79	30.09	23.61	32.85	38.19	23.03
Idefics-9B-Instruct [137]	29.74	31.13	19.76	33.98	21.00	30.08	24.46	26.66	50.33	28.74	36.00	58.55	36.27	29.64	36.76	36.07	24.38	31.36	32.04	29.19
InstructBLIP-7B [56]	31.80	30.95	27.06	28.99	17.50	34.24	21.78	25.84	43.05	29.15	19.14	53.09	27.46	28.64	31.99	34.58	30.25	30.76	41.09	31.28
Mini-Gemini-7B [141]	32.17	31.09	34.59	39.63	23.50	35.74	23.46	19.80	41.06	25.91	40.86	56.00	19.32	21.63	35.73	35.83	33.95	40.57	29.14	29.56
MMAIalaya [154]	32.19	32.30	71.06	37.68	38.00	28.30	27.40	27.64	51.66	32.59	28.86	83.64	29.49	27.37	35.92	36.70	20.99	27.53	29.43	28.08
Yi-VL-6B [7]	34.82	34.31	39.76	43.76	56.00	27.30	25.91	27.23	45.70	32.56	44.29	65.45	47.46	36.38	39.00	35.39	25.46	29.77	39.06	35.22
Qwen-VL-Chat [18]	35.07	36.96	36.47	39.63	36.50	27.08	20.79	27.64	60.93	30.23	32.57	70.55	37.29	47.13	39.37	46.67	34.57	37.63	47.88	39.90
CogVLM-Chat [249]	35.23	36.08	30.59	38.98	42.50	31.41	26.22	23.62	47.02	34.22	51.43	56.00	32.54	44.13	38.67	37.94	30.86	41.11	45.91	29.19
mPLUG-Owl2 [259]	35.62	36.21	47.76	40.50	41.00	33.46	27.22	28.16	51.66	33.14	38.86	68.73	16.27	38.58	43.34	35.70	27.78	41.61	39.76	30.91
Emu2-Chat [237]	36.50	37.59	27.53	35.83	27.50	34.41	28.49	29.35	60.26	36.63	34.00	64.73	28.81	44.79	43.20	37.69	37.50	41.86	43.18	35.34
OmniLMM-12B [261]	37.89	39.30	39.53	37.46	41.50	36.18	27.36	28.00	60.93	37.46	55.43	80.00	31.19	35.71	44.89	42.49	28.24	43.80	51.19	42.86
LLaVA-V1.5-7B [148]	38.23	37.96	42.35	37.57	44.50	36.13	27.99	24.01	49.01	31.31	34.00	68.36	27.12	45.39	42.46	42.80	33.80	44.20	41.21	38.92
XComposer2 [62]	38.68	39.20	32.71	4																



Lexical tree

GMAI-MMBench

- [Clinical Tasks](#)
- [Departments](#)
 - Cardiovascular Surgery
 - Dermatology
 - Endocrinology
 - Gastroenterology and Hepatology
 - General Surgery
 - Hematology
 - Infectious Diseases
 - Laboratory Medicine and Pathology
 - Nephrology and Hypertension
 - Neurosurgery
 - Obstetrics and Gynecology
 - Oncology (Medical)
 - Ophthalmology
 - Adaptive Optics Ophthalmoscopy
 - CT
 - Fundus Photography
 - Infrared Reflectance (IR) imaging
 - Microscopy
 - OCT
 - Orthopedic Surgery
 - Otolaryngology (ENT)/Head and Neck Surgery
 - Pulmonary Medicine
 - Sports Medicine
 - Urology
- [Perceptual Granularities](#)

Fundus Photography
 advanced glaucoma
 advanced proliferative diabetic retinopathy
 age-related macular degeneration
 bietti crystalline dystrophy
 branch retinal vein occlusion
 cataract
 central retinal vein occlusion
 central serous chorioretinopathy
 central serous retinopathy
 choriorretinal atrophy coloboma
 congenital disc abnormality
 cotton wool spots
 diabetic retinopathy
 disc swelling and elevation
 dragged disc
 early glaucoma
 epiretinal membrane
 fibrosis
 fundus neoplasm
 glaucoma
 hypertension
 image with bad quality
 image with good quality
 large optic cup
 laser spots
 left macula centered eye fundus images
 level 0 diabetic retinopathy
 level 0 retinal artery-vein nicking
 level 1 diabetic retinopathy
 level 1 retinal artery-vein nicking
 level 2 diabetic retinopathy
 level 2 retinal artery-vein nicking
 level 3 diabetic retinopathy
 level 3 retinal artery-vein nicking
 level 4 diabetic retinopathy
 longitudinal eye axis
 macular edema
 macular hole
 maculopathy
 massive hard exudates
 microaneurysms
 mid advanced glaucoma
 mild (or early) nonproliferative diabetic retinopathy
 moderate nonproliferative diabetic retinopathy
 myelinated nerve fiber
 myopia
 no diabetic retinopathy
 non glaucoma
 normal fundus
 oculus dexter
 oculus sinister
 optic atrophy
 optic cup
 optic disc
 outlier image
 pathological myopia
 peripheral retinal degeneration and break
 preretinal hemorrhage
 proliferative diabetic retinopathy
 retina disease
 retinal artery occlusion
 retinal hard exudates
 retinal hemorrhages
 retinal soft exudates
 retinal vessel
 retinitis pigmentosa
 rhegmatogenous retinal detachment
 right macula centered eye fundus images
 severe hypertensive retinopathy
 severe nonproliferative diabetic retinopathy
 silicon oil in eye
 tessellated fundus
 transverse eye axis
 very severe nonproliferative diabetic retinopathy
 vessel tortuosity
 vitreous particles
 vkh disease
 yellow white spots flecks

Question list

 Keywords from 

Q1:
 Options : A: ... , B: ... , C: ... , D: advanced glaucoma
 answer = **advanced glaucoma** (hidden, can't be seen by users)

Q2:
 Options : A: ... , B: ... , C: advanced proliferative diabetic retinopathy , D: ...
 answer = **advanced proliferative diabetic retinopathy** (hidden, can't be seen by users)









Q3:
 Options : A: age-related macular degeneration, B: ... , C: ... , D: ...
 answer = **age-related macular degeneration**(hidden, can't be seen by users)

Q4:
 Options : A: bietti crystalline dystrophy, B: ... , C: ... D: ...
 answer = **bietti crystalline dystrophy** (hidden, can't be seen by users)

.....

Model	Accuracy
GPT-4o	...
Claude3-Opus	...
Qwen-Max	...
.....	...

Model list

 GPT-4o
  Gemini
  LLAVA series
 Claude3-Opus
  InternVL
  Yi-VL
 Qwen-Max
  DeepSeek
