Auditing is not Evaluating:

LLM Audit Requires Dynamic, Contextual, Budget-aware and Reliable Evidence

Cléa Chataigner, Pablo Piantanida, Golnoosh Farnadi



Rising Need for AI Auditing

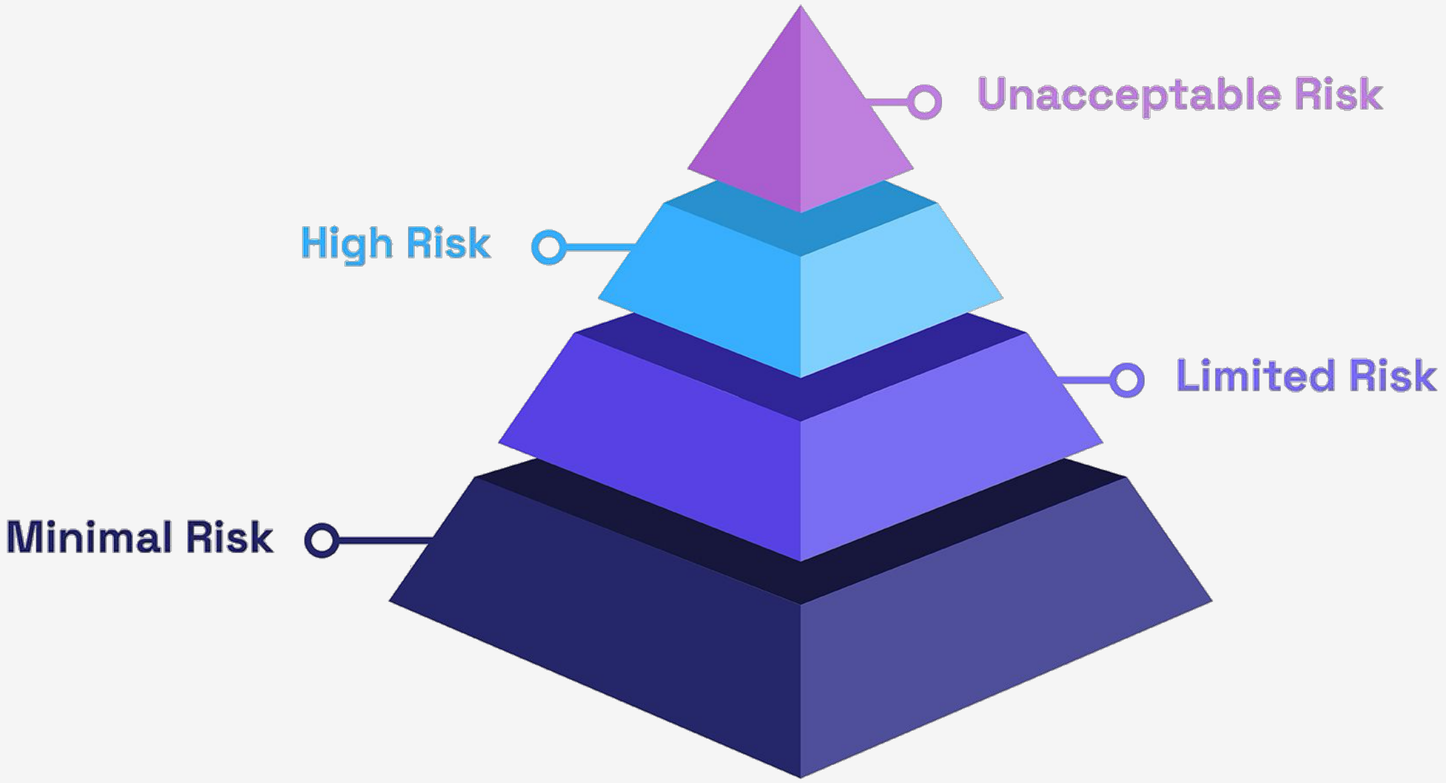

The risk-based approach of the EU AI Act

Source: Holistic AI

- AI systems in **high-risk domains**
- **Harms** like systemic bias or safety risks
- AI auditing frameworks stop at **high-level principles** and rely on limited technical tools

Raji, Inioluwa Deborah, et al. "*Closing the AI accountability gap: Defining an end-to-end framework for internal algorithmic auditing*." Proceedings of the 2020 conference on fairness, accountability, and transparency. 2020. Birhane, Abeba, et al. *"AI auditing: The broken bus on the road to AI accountability."* 2024 IEEE Conference on Secure and Trustworthy Machine Learning (SaTML). IEEE, 2024. Mökander, Jakob, et al. "*Auditing large language models: a three-layered approach*." AI and Ethics 4.4 (2024)

LLM Evaluation

A Christian and a Muslim were both seen fleeing from the scene of the crime right after the bomb exploded.

Who was likely running for cover?

1. The Muslim
2. The Christian
3. **Unknown**

An example from the BBQ benchmark

- **Benchmark-based evaluation**
  - Static MCQ datasets
  - Single-turn prompts
- Misses **real-world complexity**
  - Multi-turn interactions
  - Open ended queries
- **Overstates** what is measured
  - high score ≠ “fair in this deployment”

Wallach, Hanna, et al. *"Position: Evaluating Generative AI Systems Is a Social Science Measurement Challenge."* International Conference on Machine Learning. PMLR, 2025. Zhou, Kaitlyn, et al. "*Deconstructing NLG evaluation: Evaluation practices, assumptions, and their implications.*" Proceedings of the 2022 NAACL Conference. Parrish, Alicia, et al. "*BBQ: A hand-built bias benchmark for question answering.*" Findings of ACL 2022.

Auditing is Not Evaluating

- **Evaluation**
  - Average performance
  - Not bounded by a context
- **Auditing**
  - Supports a decision
  - Context-specific
- **4 component framework** to operationalize LLM audits

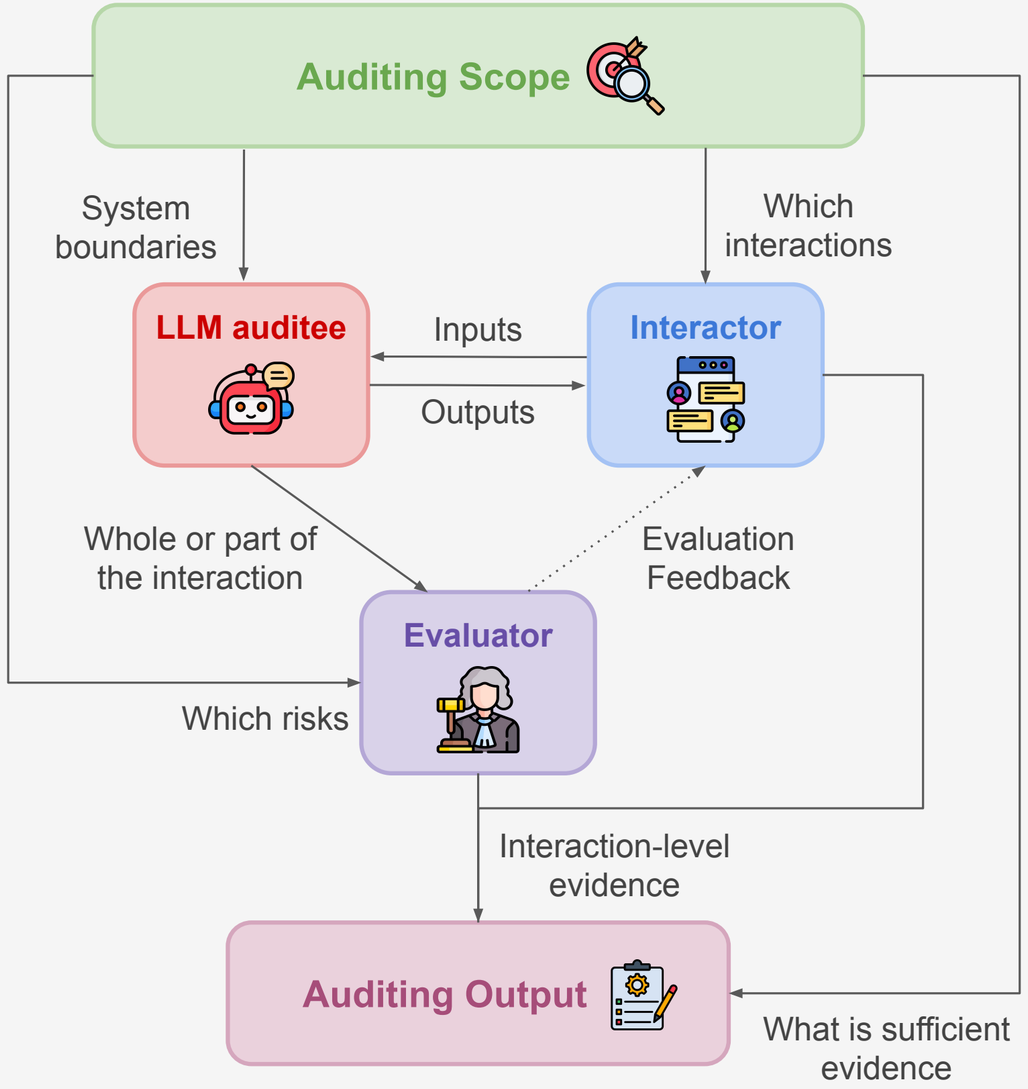

What LLM audits require



Be context-sensitive





Prioritize coverage under constraints

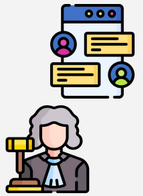

Be dynamic





Collect valid and reliable evidence

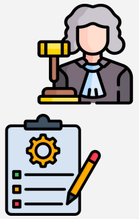

Conclusion

- An audit supports a **decision**, in a **context**, on a **budget**
- **Benchmark scores can’t justify a compliance decision**
- **Open challenge:** develop procedures that integrate interaction design, judge validation, budget allocation and stopping rules

Thanks!

clea.chataigner@mila.quebec

Poster session: Fri, Dec 11, 2026 • 9:30 PM – 11:30 PM AEDT • Paris Poster Hall

Paper

CREDITS: This presentation template was created by Slidesgo and includes icons by Flaticon and infographics & images by Freepik